

MUNICIPALITY OF  
**EDEN PRAIRIE**

PREPARED BY THE  
MINNESOTA DEPARTMENT OF TRANSPORTATION  
OFFICE OF TRANSPORTATION SYSTEM MANAGEMENT  
IN COOPERATION WITH  
U.S. DEPARTMENT OF TRANSPORTATION  
FEDERAL HIGHWAY ADMINISTRATION

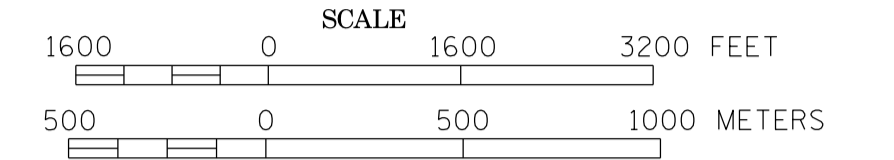

**2014**

BASIC DATA - 2013

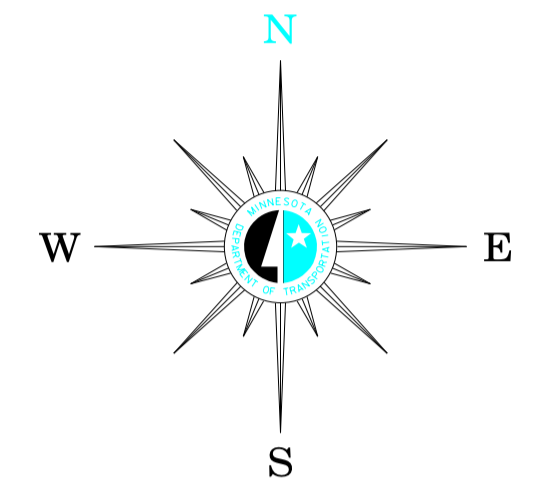

**LEGEND**

- INTERSTATE TRUNK HIGHWAY..... 15
- U.S. TRUNK HIGHWAY..... 16
- STATE TRUNK HIGHWAY..... 55
- COUNTY STATE AID HIGHWAY..... 25
- COUNTY ROAD..... 15
- CORPORATE LIMITS.....
- PUBLIC ROAD.....
- PRIVATE ROAD.....

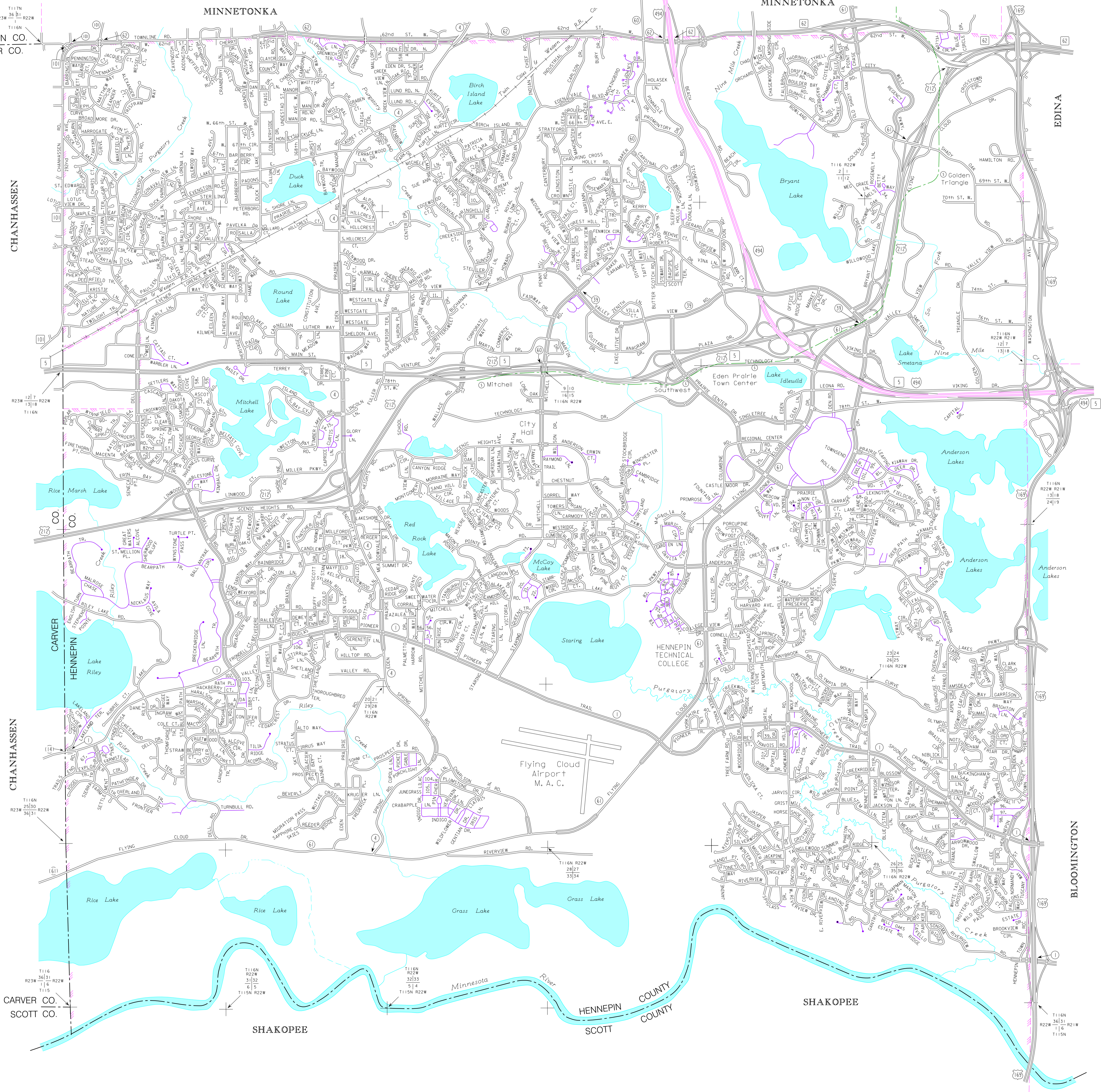

- 1. HARBOROUGH CT.
- 2. KINGFISHER LN.
- 3. HUMMINGBIRD LN.
- 4. BROWN THRUSH TR.
- 5. HAYER HILL CT
- 6. OAK HILL CT.
- 7. WOODMEDE CIR.
- 8. ALLEN CT.
- 9. AMBER LN.
- 10. SUMMERHILL DR.
- 11. THRILLUM CIR.
- 12. AUGUSTA LN.
- 13. LOCKOUT CT.
- 14. BELAIR LN.
- 15. BISCATINE BLVD.
- 16. SAKANAH CIR.
- 17. BAYARD CT.
- 18. LIVINGSTON LN.
- 19. NORTHERN LIGHTS TR.
- 20. HOLLOWAY RD.
- 21. FERRIS LN.
- 22. CARLAND CT.
- 23. COMMONWEALTH DR.
- 24. MIDDLESET RD.
- 25. CRYSTAL VIEW RD.
- 26. COTTONWOOD CT.
- 27. SCOTCH PINE CT.
- 28. WINDSOR DR.
- 29. WINDWARD CIR.
- 30. RIDGEWIND DR.
- 31. FORESTVIEW CIR.
- 32. WOODWATCH CIR.
- 33. HIGH POINT CIR.
- 34. CHESSMAN LN.
- 35. HARTFORD CIR.
- 36. DUNBERRY CIR.
- 37. ASPENWOOD CIR.
- 38. HARK HIGH CT.
- 39. CARTWAY CURVE
- 40. GREY WIDGON PL.
- 41. GREYFIELD CT.
- 42. PENDELTON CT.
- 43. BRITANNY WAY
- 44. EDINBURGH CIR.
- 45. COLONY CT.
- 46. NEWPORT DR.
- 47. BROWN FARM CIR.
- 48. SALEM CT.
- 49. BRANCHING HORN
- 50. DEVONSHIRE PL.
- 51. WIMBLETON CT.
- 52. MISTY MORNING LN.
- 53. CANADIANS LANDING
- 54. BRENDEN LN.
- 55. ALMOND LN.
- 56. BANYAN LN.
- 57. CROCUS LN.
- 58. DONKEY CV.
- 59. GALWAY CURVE
- 60. SHAMROCK TR.
- 61. TOFT CURVE
- 62. WALDORF CT.
- 63. LONG MEADOW PT.
- 64. HEMLOCK CIR.
- 65. KILDARE WAY
- 66. TESSMER CT.
- 67. DORNSMOR PL.
- 68. PROVIDENCE LN.
- 69. NEMEC KNILLS RD.
- 70. MONTE MAN ALCOVE
- 71. VALLEY FORGE RD.
- 72. ANNAPOLIS WAY
- 73. LUNSKI LN.
- 74. STAGECOACH PASS
- 75. KNIGHTS BRIDGE
- 76. HARVEST LN.
- 77. CANDICE DR.
- 78. JENNIFER CT.
- 79. PRESTIGE PINE LN.
- 80. TWIN LAKES CROSSING
- 81. KINSLEY ST.
- 82. SPENSER SWEET PEA LN.
- 83. TERRE VERDE TR.
- 84. NORTHRUP TR.
- 85. PEOP O'DAY TR.
- 86. LADINO CIR.
- 87. SCARLET GLOBE DR.
- 88. MASSE CURVE
- 89. MURDOCK TER.
- 90. KLONDKKE CT.
- 91. CRIMSON CLOVER LN.
- 92. DURUM CT.
- 93. BUSH LN.
- 94. TIFFANY LN.
- 95. BRENDEN LN.
- 96. BELMONT LN.
- 97. BREZEY WAY
- 98. BRIDGEHILL TER.
- 99. LABONT WAY
- 100. STRATTON AVE.
- 101. PRESWICK BLVD.
- 102. WEDMAN WAY
- 103. HANSON CT.
- 104. TICKSEED LN.
- 105. SWITCHGRASS LN.
- 106. ENCLAVE CIR.
- 107. FALLSADES CIR.