

MONTHLY REPORT, STATION NO. 384 (ATR)

SEPTEMBER 2016

| | | |
|--|----------------------|-------------------------------------|
| Station Measurement: VOLUME/SPEED/CLASS | | |
| Route: TH 36 | Route Direction: E/W | Lanes: 4 |
| County: Washington | | Closest City: Stillwater |
| Functional Class: Urban Other Principal Arterial | | |
| Location: W OF WASHINGTON AVE IN STILLWATER | | |
| Ref Post: 201+00.824 | True Mile: 18.153 | Sequence No. 9873 |
| Volume: 975,485 | | MADT: 32,516 |
| Weekday (M-F) MADT: 34,404 | | Weekend (Sa-Su) MADT: 26,852 |

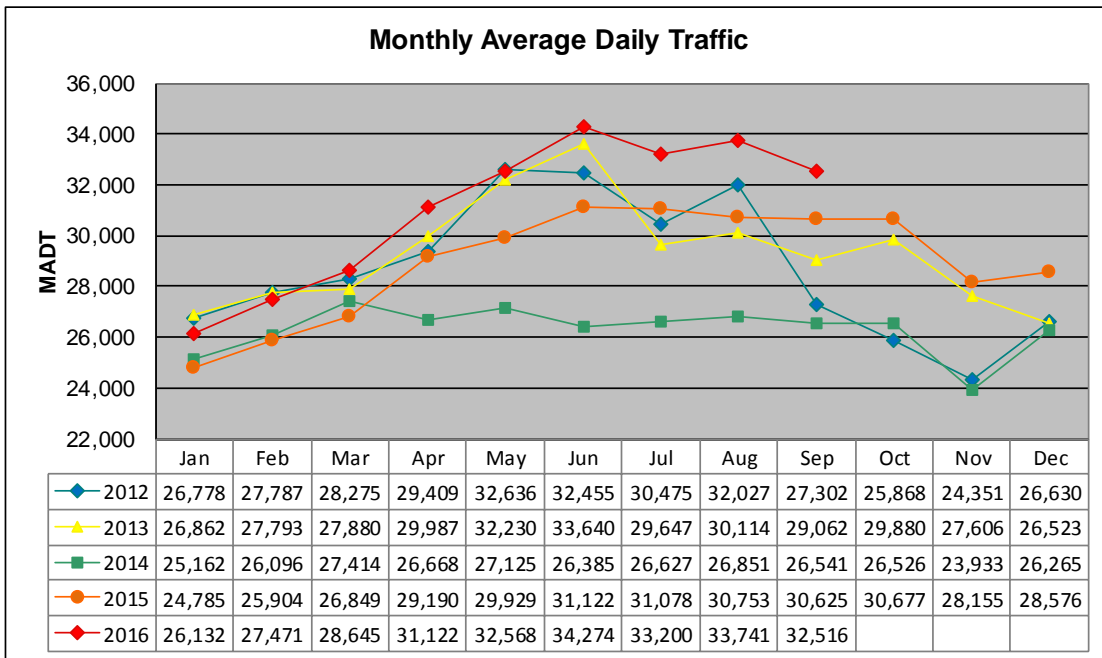

Note: Decrease in traffic September to December 2012, April to November 2014, and May 2015 due to construction on TH 36

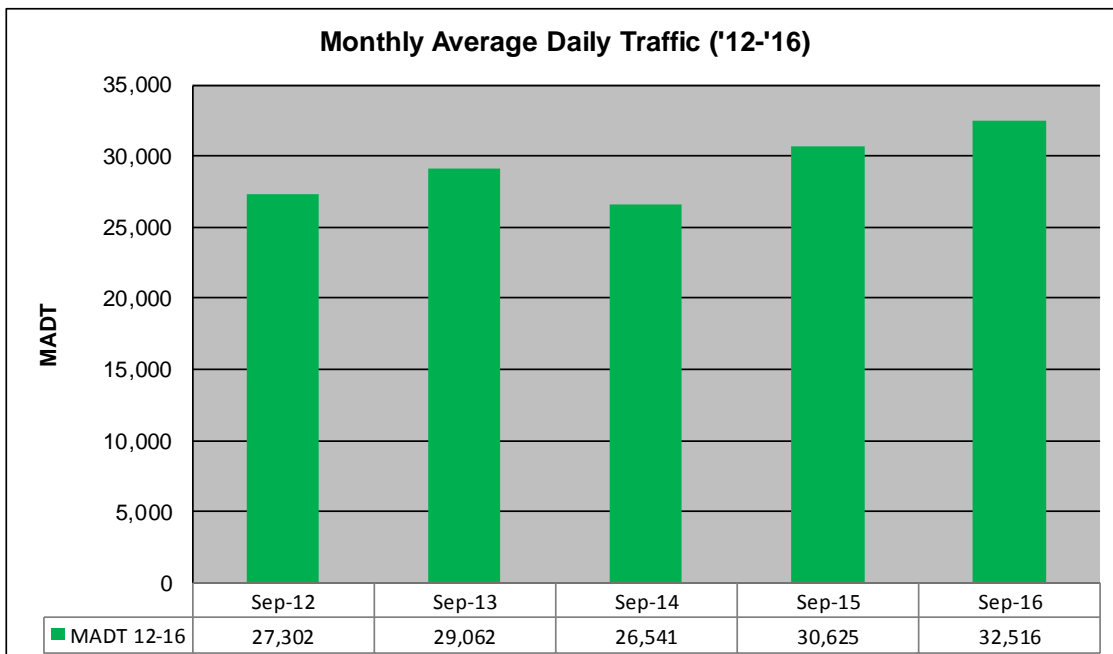

Weekday (WD)/Weekend (WE) Monthly Average Daily Traffic

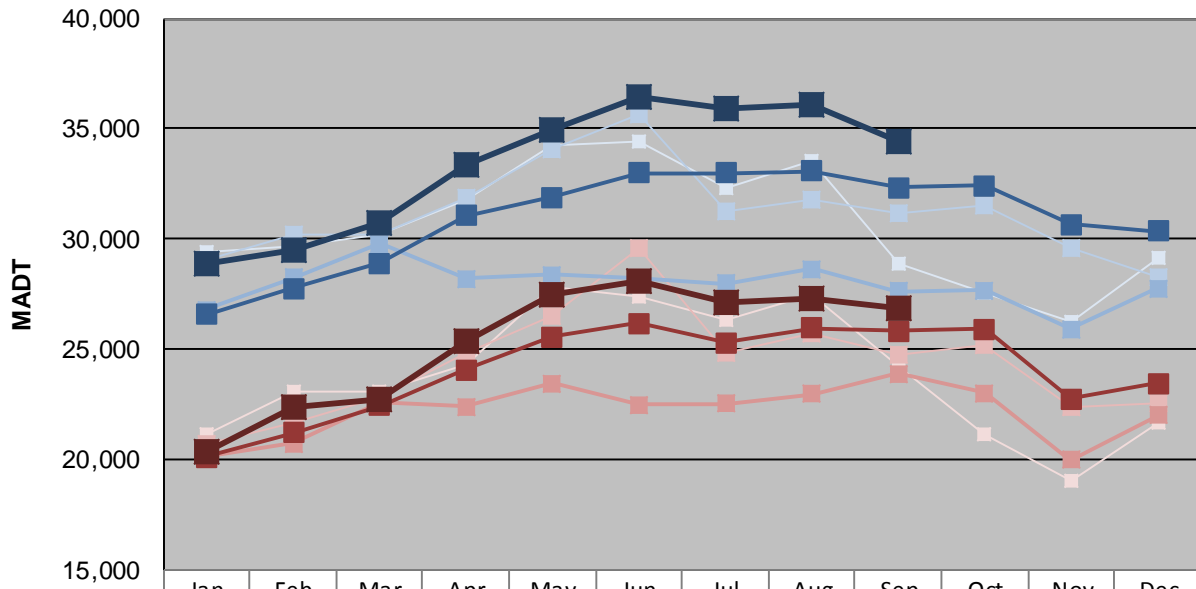

| | Jan | Feb | Mar | Apr | May | Jun | Jul | Aug | Sep | Oct | Nov | Dec |
|--------|--------|--------|--------|--------|--------|--------|--------|--------|--------|--------|--------|--------|
| '12 WD | 29,390 | 29,628 | 30,180 | 31,810 | 34,288 | 34,430 | 32,290 | 33,524 | 28,842 | 27,574 | 26,270 | 29,122 |
| '12 WE | 21,124 | 23,084 | 23,086 | 24,282 | 27,794 | 27,396 | 26,368 | 27,464 | 24,222 | 21,168 | 19,032 | 21,692 |
| '13 WD | 29,060 | 30,236 | 30,182 | 31,888 | 34,052 | 35,674 | 31,294 | 31,744 | 31,198 | 31,518 | 29,552 | 28,266 |
| '13 WE | 20,668 | 21,684 | 22,804 | 24,798 | 26,526 | 29,574 | 24,870 | 25,680 | 24,766 | 25,214 | 22,414 | 22,588 |
| '14 WD | 26,774 | 28,250 | 29,780 | 28,214 | 28,394 | 28,210 | 27,972 | 28,644 | 27,628 | 27,672 | 25,900 | 27,738 |
| '14 WE | 20,120 | 20,712 | 22,606 | 22,400 | 23,454 | 22,466 | 22,544 | 22,986 | 23,892 | 23,000 | 19,996 | 22,008 |
| '15 WD | 26,570 | 27,778 | 28,902 | 31,044 | 31,878 | 33,002 | 32,998 | 33,096 | 32,346 | 32,428 | 30,662 | 30,332 |
| '15 WE | 20,090 | 21,218 | 22,436 | 24,054 | 25,566 | 26,176 | 25,292 | 25,934 | 25,830 | 25,916 | 22,744 | 23,454 |
| '16 WD | 28,896 | 29,488 | 30,724 | 33,338 | 34,914 | 36,484 | 35,904 | 36,072 | 34,404 | | | |
| '16 WE | 20,380 | 22,330 | 22,702 | 25,338 | 27,444 | 28,104 | 27,112 | 27,270 | 26,852 | | | |

Note: 'Weekday' defined as Monday-Friday, 'Weekend' defined as Saturday-Sunday

Weekday/Weekend Monthly Average Daily Traffic ('12-'16)

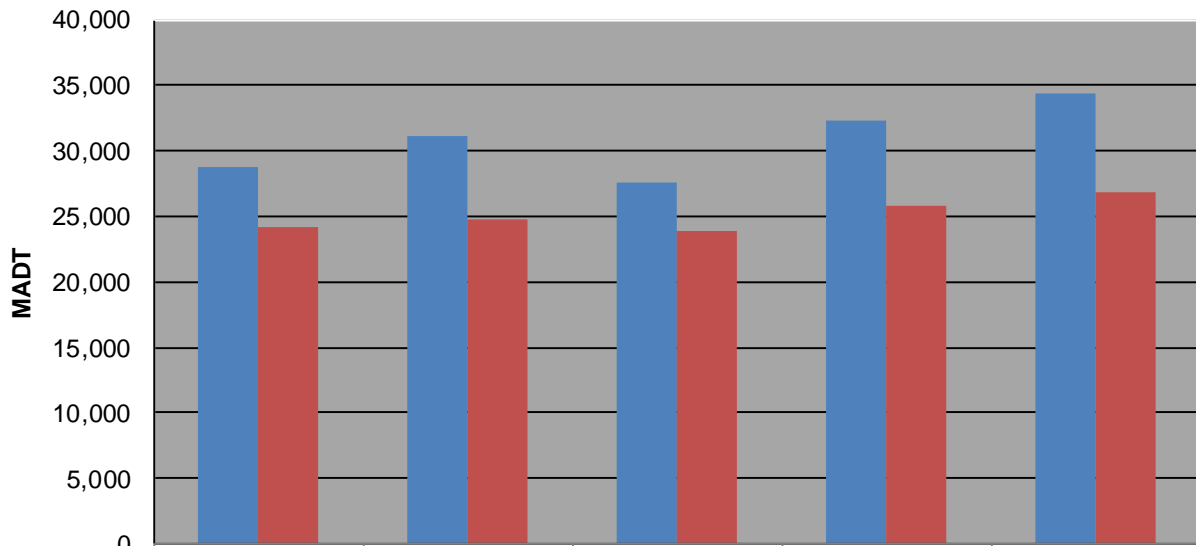

| | Sep-12 | Sep-13 | Sep-14 | Sep-15 | Sep-16 |
|---------|--------|--------|--------|--------|--------|
| Weekday | 28,842 | 31,198 | 27,628 | 32,346 | 34,404 |
| Weekend | 24,222 | 24,766 | 23,892 | 25,830 | 26,852 |