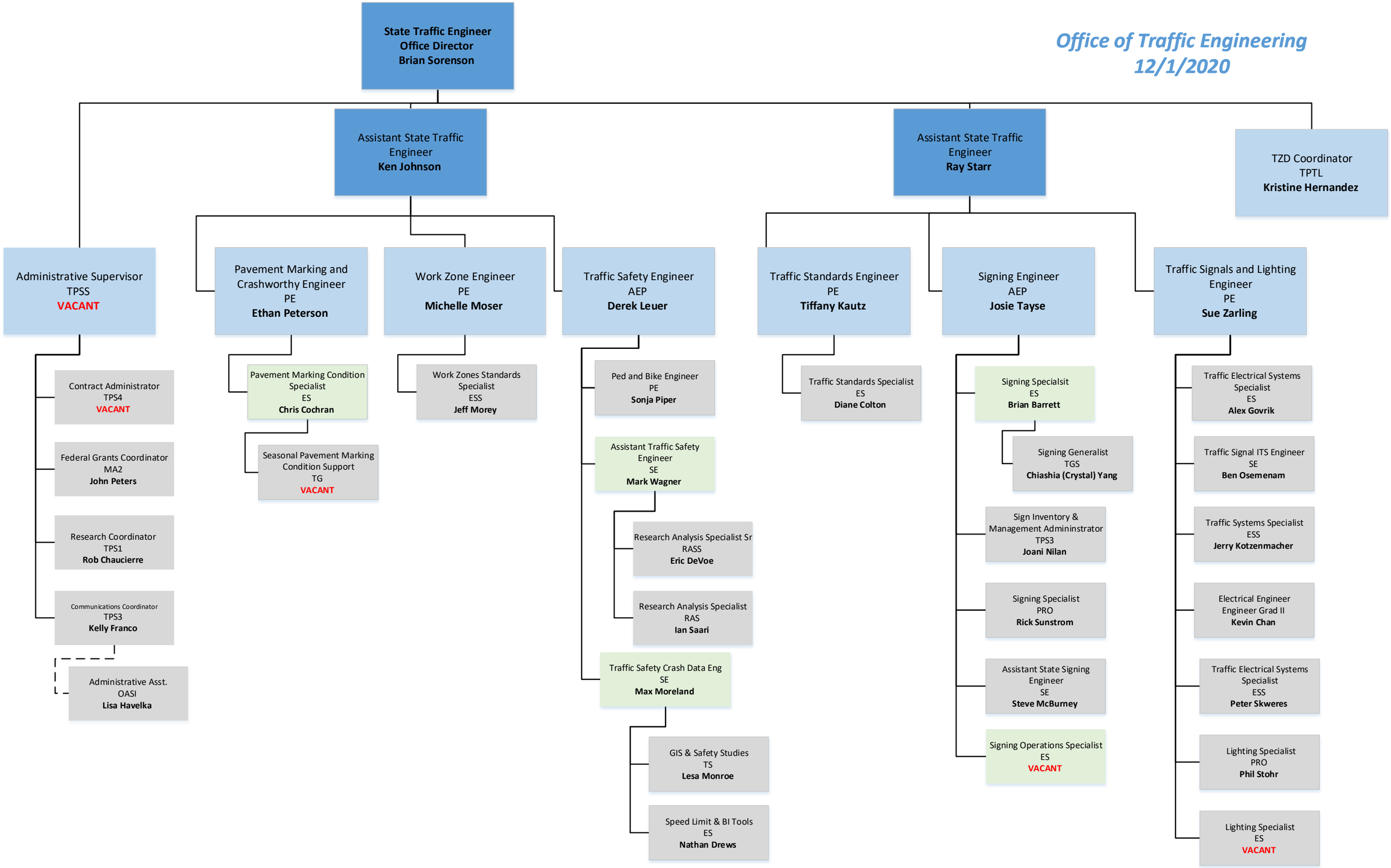Office of Traffic Engineering
12/1/2020