

PREPARED BY
HIGHWAY PLANNING SURVEY
IN COOPERATION WITH
U.S. PUBLIC ROADS ADMINISTRATION

STATE OF MINNESOTA
DEPARTMENT OF HIGHWAYS
ROAD LIFE STUDIES
CONSTRUCTION PROJECT LOG RECORD

CONTROL SECTION 4609
TRUNK HIGHWAY 263
COUNTY Martin
DISTRICT 7B

LIMITS: Main & Clark St. in Ceylon — Jct. T.H. 90

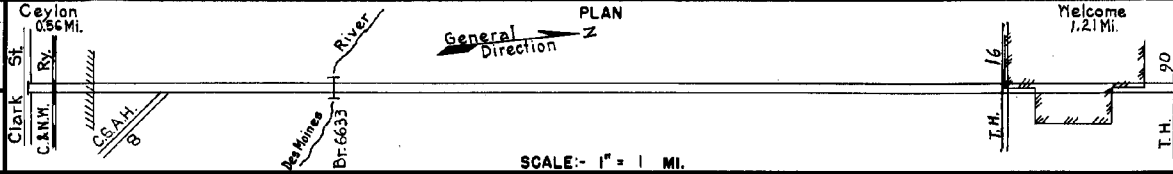

| YEAR BUILT | PROJECT N ^o | DESCRIPTION | | | CODE N ^o |
|------------|------------------------|--------------------------------------|-------|-----------------------------------|--|
| | | TYPE | WIDTH | THICKNESS | |
| | | Mixed Bit | 26' | | |
| | | | | No Record of Const. Added in 1949 | |
| | | Gravel | 36' | | |
| | | | | No Record of Const. Added in 1949 | |
| 1947 | 46-503-02 | Grading | 28' | | |
| | 46-503-03 | Stab. Gravel | 26' | 2 1/2" | Added in 1949 |
| 1949 | 46-503-04 | Bridge #6633 | 30' | | 60 B.S. |
| | | Grading | | | Built by County |
| 1950 | | Gravel | 26' | | |
| H | 1950 A.F.E. 6 | Grav. Resurfacing | | | 3738 Tons |
| C | 1952 4609-01 | Sand-Grav. Sub-base | 28.5' | 6-12" | |
| | | Gravel Base | 26.5' | 3" | |
| | | Mixed Bit. | 28.5' | 1-2" | |
| M | 1954 A.F.E. 605 | Light Bit. Seal | | | RC2, 17029 Gal. Agg. 681 C.Y. |
| C | A.F.E. 817 | Rip Repet Br. 6633 | | | |
| 1954 | A.F.E. 821 | Install Culvert | | | 48" x 70' S.C. |
| C | 1957 A.F.E. 817 | Bit. Resurfacing | | | MC-3, 97982 Gal. Agg. 6740 Tons |
| | | Mixed Bit. | 26.5' | 1" added | |
| M | 1958 A.F.E. 605 | Light Bit. Seal | 26' | | RC2, 18190 Gal. Agg. 612 C.Y. |
| C | 1964 4609-05 | Grading, Sub-base, Gravel & Bit Base | 28' | 7-8" | Grading & Base Const. on portion of project for 1.82 miles |
| | | Plant Mix Bit. | 24' | 3" | |
| M | 1966 SF | Bit. Surface Repair | 24' | 1" | RC2 Bit 250 Gal. Pl. Mix Bit. 338 ton |
| 1980 | | Bit. Surp. Sod. Shlds. | 24' | 4" | Transferred in from C.S.A.H. 25 in 1975 |

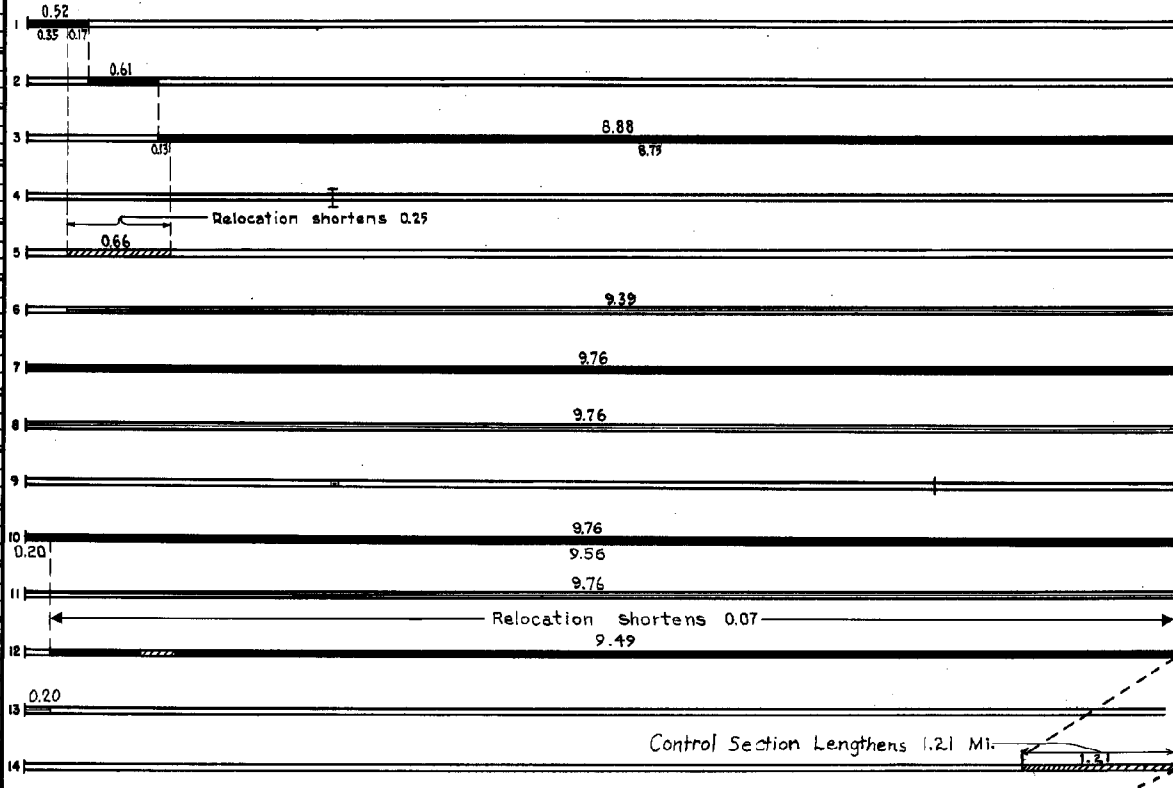

| YEARS | | TOTAL MILES | UNINCORPORATED | | INCORPORATED | | RURAL | | URBAN | |
|-------|------|-------------|----------------|---------|--------------|---------|-----------|---------|-----------|---------|
| FROM | TO | | RDWY. MI. | BR. MI. | RDWY. MI. | BR. MI. | RDWY. MI. | BR. MI. | RDWY. MI. | BR. MI. |
| 1949 | 1949 | 10.01 | 9.12 | 0.01 | 0.88 | 0.00 | 10.00 | 0.01 | 0.00 | 0.00 |
| 1950 | 1950 | 9.76 | 9.00 | 0.01 | 0.75 | 0.00 | 9.75 | 0.01 | 0.00 | 0.00 |
| 1960 | 1963 | 9.76 | 9.19 | 0.01 | 0.56 | 0.00 | 9.75 | 0.01 | 0.00 | 0.00 |
| 1964 | 1974 | 9.69 | 9.12 | 0.01 | 0.56 | 0.00 | 9.68 | 0.01 | 0.00 | 0.00 |
| 1975 | 1976 | 11.23 | 9.44 | 0.01 | 1.78 | 0.00 | 11.22 | 0.01 | 0.00 | 0.00 |
| 1976 | | 11.15 | 9.34 | 0.01 | 1.78 | 0.00 | 11.14 | 0.01 | 0.00 | 0.00 |

REMARKS: Layout is to scale as of 1949

PREPARED BY
 TRANSPORTATION & TRANSIT PLANNING & PROGRAMMING DIVISION
 IN COOPERATION WITH
 U.S. DEPARTMENT OF TRANSPORTATION - FEDERAL HIGHWAY ADMINISTRATION

STATE OF MINNESOTA
 DEPARTMENT OF HIGHWAYS
 ROAD LIFE STUDIES
 CONSTRUCTION PROJECT LOG RECORD

CONTROL SECTION 4609
 TRUNK HIGHWAY 263
 COUNTY Martin
 DISTRICT 7B

LIMITS: Main St. + Clark St. in Ceylon - Jct. T.H. 90
 Ref. Pt. 000+00.000 - 011+00.233

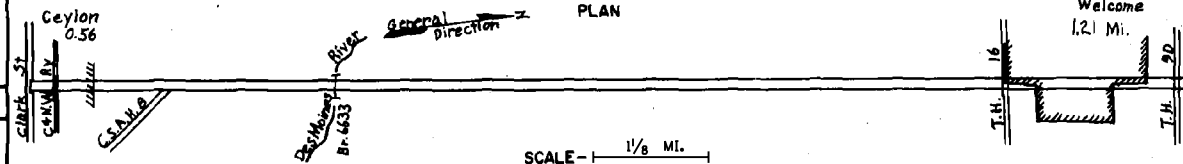

| YEAR BUILT | PROJECT NO | DESCRIPTION | WIDTH | THICKNESS | REMARKS |
|------------|------------|--|---|---------------|---|
| 1956 | | Bit. Surf. Sod. Shoulders | 22' | | Transferred in from C.S.A.H. 25 in 1975 |
| 1975 | 4600-13 | Grading Bit. Base Pl. Mix Bit. Surf. Pl. Mix Bit. Shldr. | 44' 24' 8' | 14 1/2" 9" | |
| M | 1976 | SF Seal Coat | | | FA-2 + RC 200 |
| M | 1977 | 4609-07 AS 4156 (2) | Grading Bit. Surface Trans Truss Stepping Lane | 24' | 12-12 1/2" |
| M | 1979 | SF Seal Coat | 24' | | CRS-2 + FA 2 |
| M | 1980 | SF Bit. Surfacing | 24' | 1 1/2" | Pl. Mixed AC |
| M | 1981 | SF Bit. Overlay | | 1 1/2" | Pl. Mixed AC |
| M | 1981 | SF Bit. Overlay | | 1 1/2" | Pl. Mixed AC |
| M | 1982 | SF Seal Coat | 24' | | CRS-2 & FA-1 |
| M | 1983 | SF Bit. Surfacing | 24' | 1 1/2" | Contract # 4009 |
| M | 1984 | SF Seal Seal Coat Spot Overlay | 24' | 1 1/2" | RC 200 & Seal Sp. 2331.5L. Done under 1-90 |
| M | 1985 | SF Bit. Surfacing | 24' | 1 1/2" | Contract # 4113 Sp. 2331 |
| M | 1985 | SF Seal Coat | 30' | | RC 250 |
| M | 1985 | 4113 Spot Overlay | 24' | 1 1/2" | Spec. 2331 |

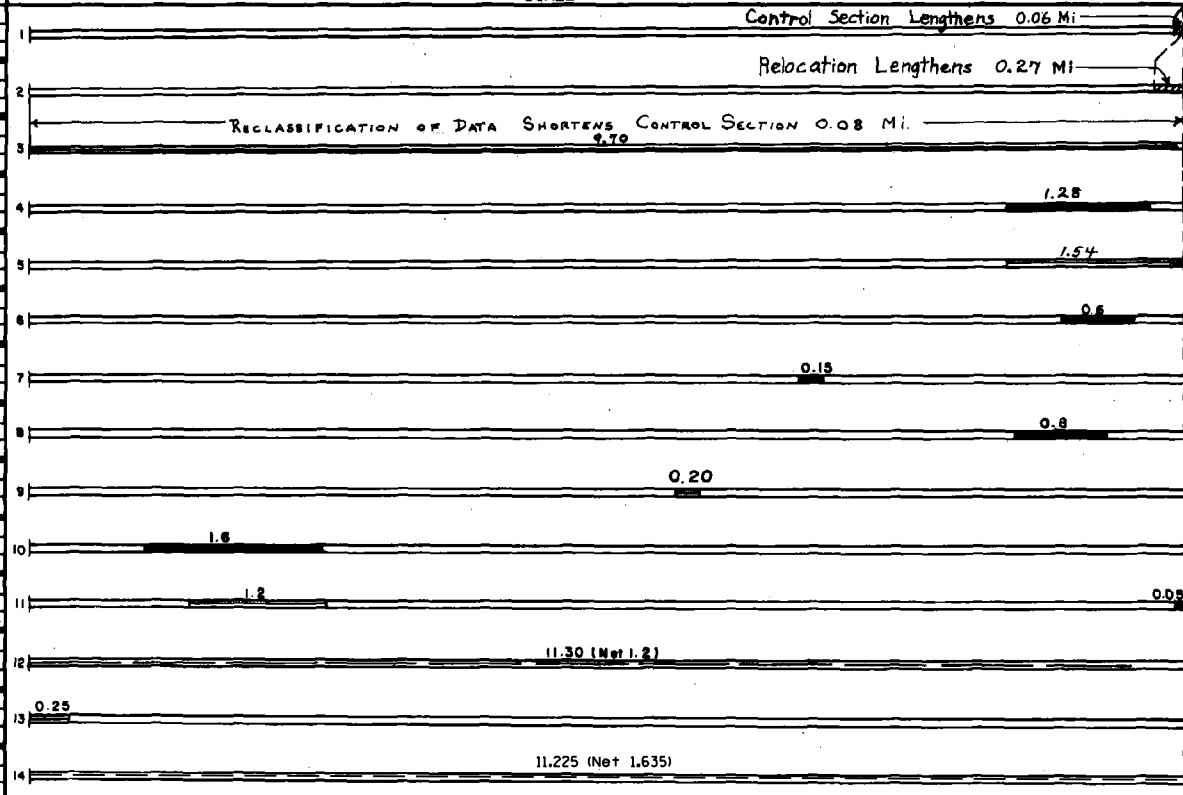

| YEARS FROM | TOTAL TO | MILES | UNINCORPORATED | | INCORPORATED | | RURAL | | URBAN | |
|------------|----------|-------|----------------|---------|--------------|---------|-----------|---------|-----------|---------|
| | | | ROWY. MI. | BR. MI. | ROWY. MI. | BR. MI. | ROWY. MI. | BR. MI. | ROWY. MI. | BR. MI. |
| | | | | | | | | | | |

REMARKS: See Sheet No. 1

PREPARED BY
 BUREAU OF POLICY & PLANNING
 IN COOPERATION WITH
 U. S. DEPARTMENT OF TRANSPORTATION - FEDERAL HIGHWAY ADMINISTRATION

STATE OF MINNESOTA
 DEPARTMENT OF TRANSPORTATION
 CONSTRUCTION PROJECT LOG RECORD

CONTROL SECTION 4609
 TRUNK HIGHWAY 263
 COUNTY Martin
 DISTRICT 7B

LIMITS: Main St. & Clark St. in Ceylon - Jct. T.H. 90

Ref. Pt. 000+00.000 - 011+00.233

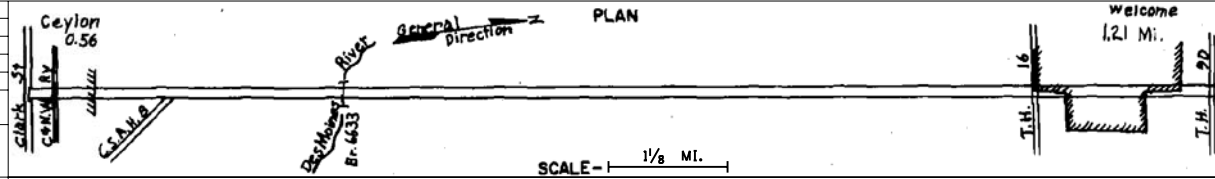

| YEAR BUILT | PROJECT No | DESCRIPTION | | | |
|------------|------------|--|-----------------|----------------------------|-------------------------------------|
| | | TYPE | WIDTH | THICKNESS | REMARKS |
| M 1985 | SF | Bit. Sealing | | | |
| M 1987 | SF | Spot Overlay | 24' | 1 1/2" | Spec. 2331 |
| M 1987 | SF | Spot Overlay | 24' | 1 1/2" | Spec. 2341 |
| M 1987 | SF | Spot Overlay | 24' | 1 1/2" | Spec. 2331 |
| M 1988 | SF | Spot Overlay | 24' | 1 1/2" | Spec. 2331 |
| M 1988 | SF | Bit. Sealing | | | |
| M 1988 | SF | Spot Overlay | 24' | 1 1/2" | Spec. 2341 |
| M 1989 | SF | Bit. Sealing | | | |
| C 1992 | 4609-10 | Grading Bit. Surfacing | 28' | 1 1/2" 8 1/2" | Spec. 2341 Spec. 2331 |
| M 1997 | M97260 | Bit. Overlay Bit. Shoulder Gravel Shoulder | 24' 2' 4' | 1 1/2" 1 1/2" 1 1/2" | Spec. 2331 Spec. 2331 Class 1 |
| M 1999 | M99127 | Bit. Overlay Gravel Shoulder | 24' 6' | 1 1/2" 1 1/2" | Spec. 2350 Class 1 |
| S 2005 | 4609-15 | Bit. Mill & Overlay | 24' | 2" | Spec. 2360 |

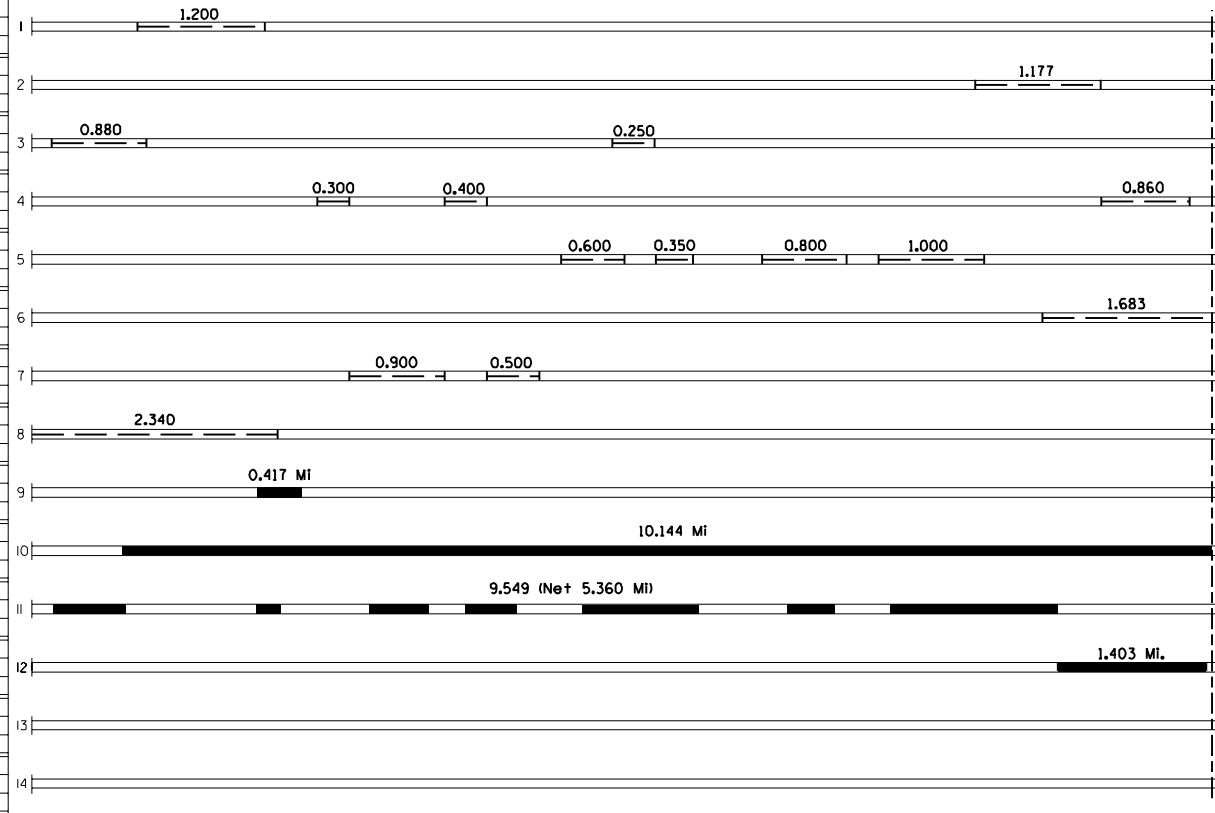

| YEARS FROM TO | | TOTAL MILES | UNINCORPORATED RDWY. MI. BR. MI. | | INCORPORATED RDWY. MI. BR. MI. | | RURAL RDWY. MI. BR. MI. | | URBAN RDWY. MI. BR. MI. | |
|---------------|--|-------------|----------------------------------|--|--------------------------------|--|-------------------------|--|-------------------------|--|
| | | | | | | | | | | |

REMARKS: