

PREPARED BY
HIGHWAY PLANNING SURVEY
IN COOPERATION WITH
U.S. PUBLIC ROADS ADMINISTRATION

STATE OF MINNESOTA
DEPARTMENT OF HIGHWAYS
ROAD LIFE STUDIES
CONSTRUCTION PROJECT LOG RECORD

CONTROL SECTION 6604
TRUNK HIGHWAY 19
COUNTY Rice
DISTRICT 68

LIMITS: Jct. T.H. 3 in Northfield - E. Co. Line

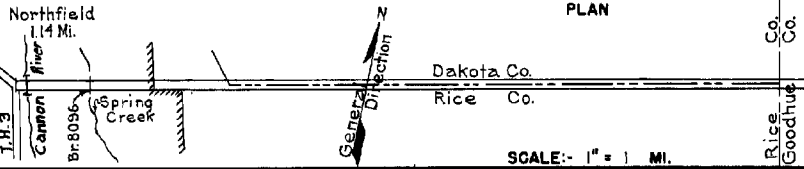

YEAR BUILT	PROJECT N ^o	DESCRIPTION			CODE N ^o
		TYPE	WIDTH	THICKNESS	
		Tar Tr. Gravel	48'		No Record of Constr.
					Added in 1934.
		Concrete	30'		No Record of Constr.
		Br. 6066	18'		Added in 1934.
					150 H.I.
		Tar Tr. Gravel	36'		No Record of Constr.
					Added in 1934.
		Gravel	25'		No Record of Constr.
		Br. 8096	24'		Added in 1934.
					18 Conc. Arch.
		Gravel	24'	1/2"	No Record of Constr.
		Br. X487	16'		Added in 1934.
					16' 48 Bl. Stone Arch.
1935		Br. 3442	27'		20' B.S.
					Maint. Dept.
1938	A.F.E. 19	Mixed Bitum.	24'	1"	
					Maint. Dept.
		Wood Block			No Record of Constr.
					Taken over from city in 1940.
M					
1940	A.F.E. 67	Spot Graveling			142 C.Y./Mile.
					Maint. Dept.
M					
1942	A.F.E. 4	Spot Treat			Bit. 315 Gal./Mi.
		Bit. Surf Repair			Sand 106 C.Y./Mi.
					Maint. Dept.
M					
1942	A.F.E. 6	Spot Graveling			155 C.Y./Mile.
					Maint. Dept.
M					
1943	A.F.E. 6	Grav. Resurface (Spots)			117 C.Y./Mi.
					Maint. Dept.
M					
1944	A.F.E. 6	Grav. Resurfacing (Spots)			173 C.Y./Mi.
					Maint. Div.
M					
1945	A.F.E. 6	Grav. Resurfacing (Spots)	24'		35 C.Y./Mi.
					Maint. Div.

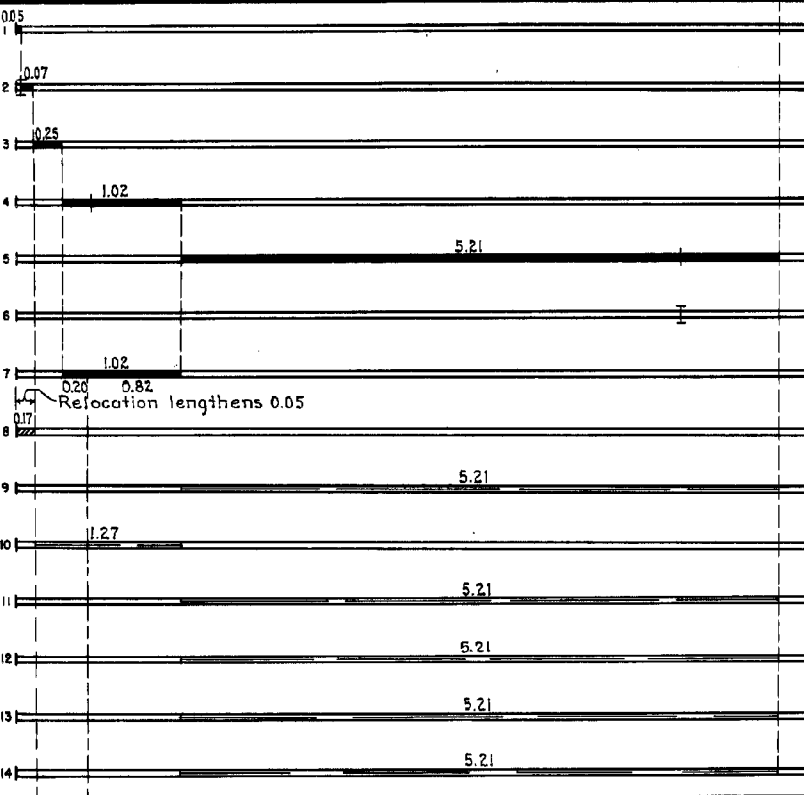

YEARS		TOTAL MILES	UNINCORPORATED		INCORPORATED		RURAL		URBAN	
FROM	TO		RDWY. MI.	BR. MI.	RDWY. MI.	BR. MI.	RDWY. MI.	BR. MI.	RDWY. MI.	BR. MI.
1934	1934	6.50	5.21	0.00	1.35	0.03	5.21	0.00	1.35	0.03
1935	1939	6.50	5.20	0.01	1.36	0.03	5.20	0.01	1.36	0.03
1940	1946	6.65	5.20	0.01	1.44	0.00	5.20	0.01	1.44	0.00
1947	1975	6.46	5.31	0.00	1.15	0.00	5.31	0.00	1.15	0.00
1976		6.45	5.31		1.11	0.03	5.31		1.11	0.03

REMARKS: Layout is to scale as of 1940

6-76

PREPARED BY
HIGHWAY PLANNING SURVEY
IN COOPERATION WITH
U.S. PUBLIC ROADS ADMINISTRATION

STATE OF MINNESOTA
DEPARTMENT OF HIGHWAYS
ROAD LIFE STUDIES
CONSTRUCTION PROJECT LOG RECORD

CONTROL SECTION 6604
TRUNK HIGHWAY 19
COUNTY Rice
DISTRICT 68

LIMITS: Jct. T.H. 3 in Northfield - E. Co. Line

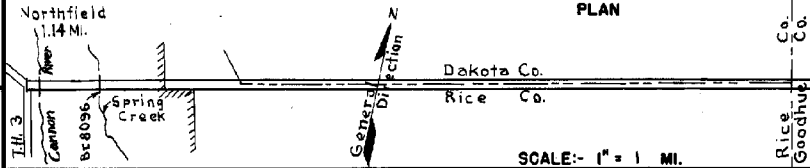

YEAR BUILT	PROJECT N ^o	DESCRIPTION			CODE N ^o
		TYPE	WIDTH	THICKNESS	
C	1946 6604-04	Conc. Resurfacing	53'	4 1/2" bedded	Wood Block removed
C	1947 6604-03	Grad. & Stab. Grav.	83.39'	1 1/2" - 12"	
C	6604-05	Br. 8096			Extend 18' Conc. Arch
C	1948 6604-06	Gravel Base	57.38'	3'-9"	
C	6604-07	Conc. Curb & Gutter			Rt. & Lt. (0.39 MI)
C	1948 A.F.E. 31	Bit. Surfacing	26'	3/4"	SC-3, 55061 Gal.
C	1949 6604-08	Plant Mix Bit.	72.38'	1 1/2"	
M	1952 A.F.E. 5	Light Seal Coat	24'		RC-2, 12234 Gal. Agg. 299 C.Y.
M	1959 A.F.E. 604	Spot Treat	24'	1"	Plant Mix 72 Tons
M	A.F.E. 605	Bit. Surf. Repair	24'	1"	RS-2, 11380 Gal.
M	1965 C	Light Bit. Seal	25'		RS-10, 10469 Gal. Agg. 379 Tons
M	1968 SF	Spot Patch	24'	1"	Tack, 500 Gal. Agg. 874 Ton
M	1969 SF	Spot Bit Repair	24'	1"	MC-250, Tack 315 Gal. AC-90-100 199 Gal. Agg. 549 Tons
		Pi. Mix Bit.	44'		Br. 66509 146' P.P.G. - O.H.
		P.C. Concrete	30'		
C	1975 6604-12	Pi. Mix Bit. Resurf.	24'	1"	

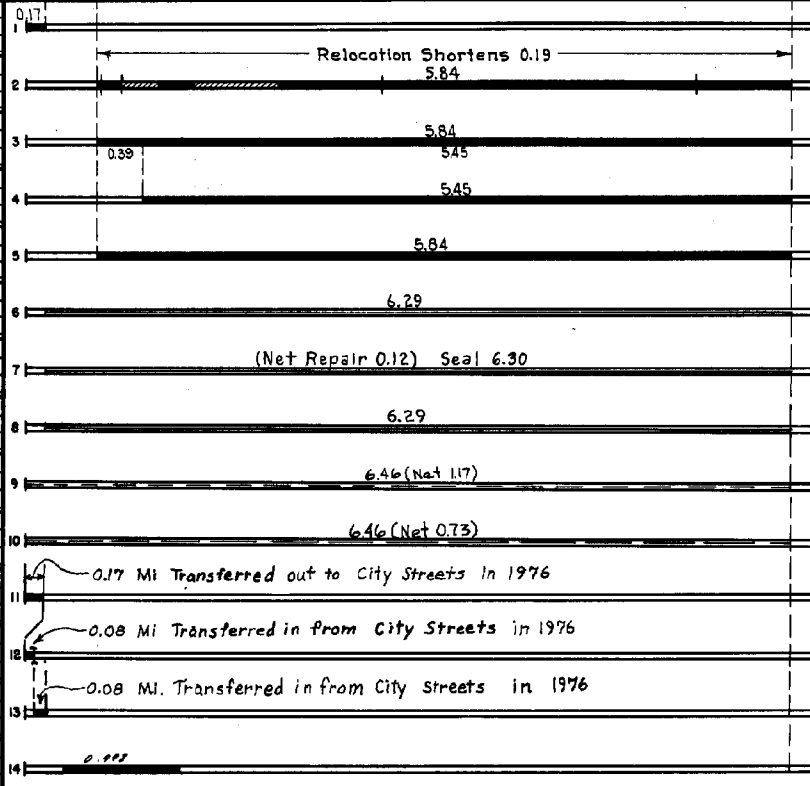

YEARS FROM TO		TOTAL MILES	UNINCORPORATED		INCORPORATED		RURAL		URBAN		REMARKS: See Sheet No. 1
RDWY. MI.	BR. MI.	RDWY. MI.	BR. MI.	RDWY. MI.	BR. MI.	RDWY. MI.	BR. MI.	RDWY. MI.	BR. MI.		

